

84.00462

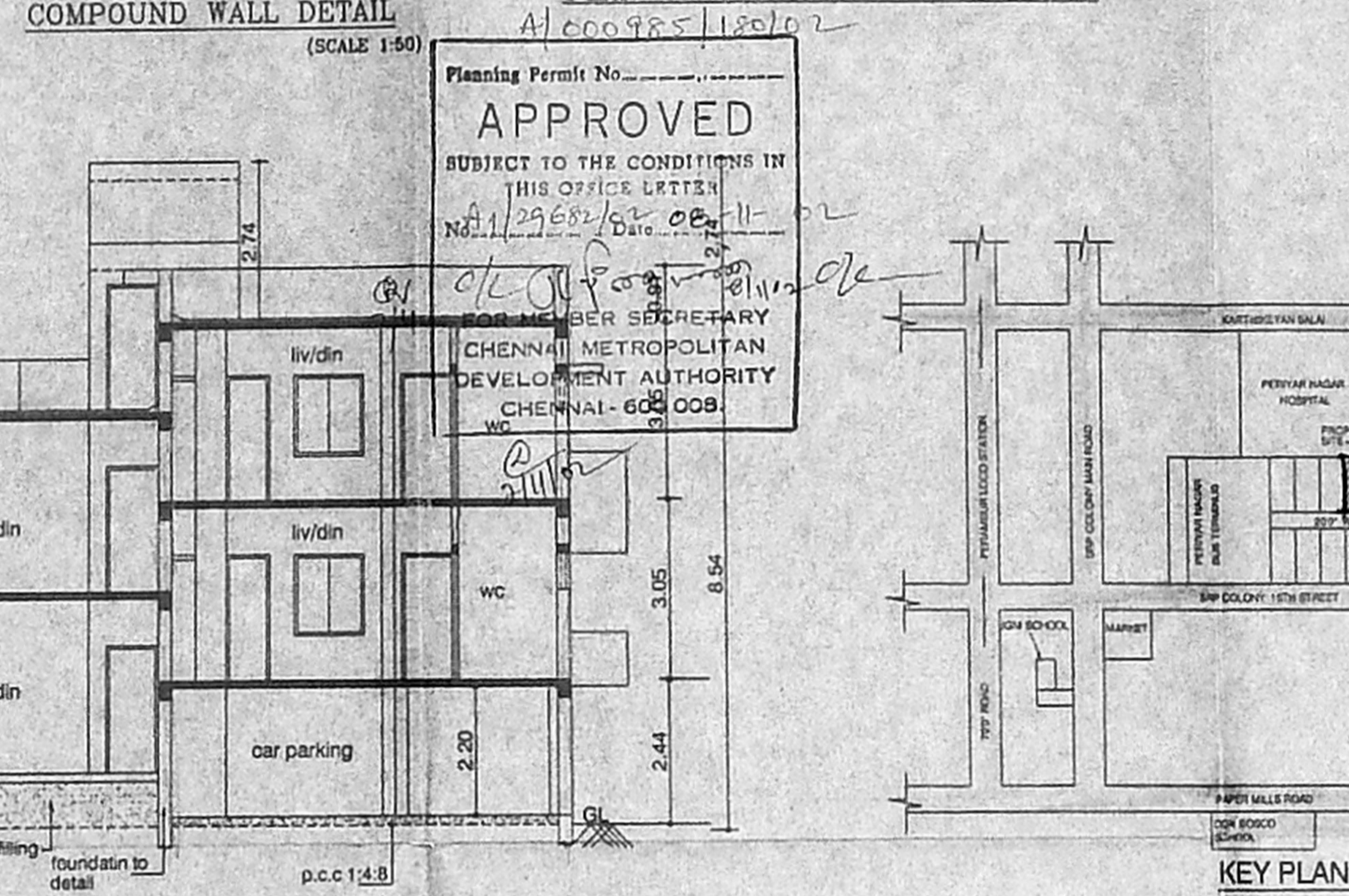

Planning Permit No. A/29682/2002  
**APPROVED**  
 SUBJECT TO THE CONDITIONS IN THIS OFFICE LETTER No. 11/29682/2002 Date: 02/11/2002  
 MEMBER SECRETARY  
 CHENNAI METROPOLITAN DEVELOPMENT AUTHORITY  
 CHENNAI - 600 009.

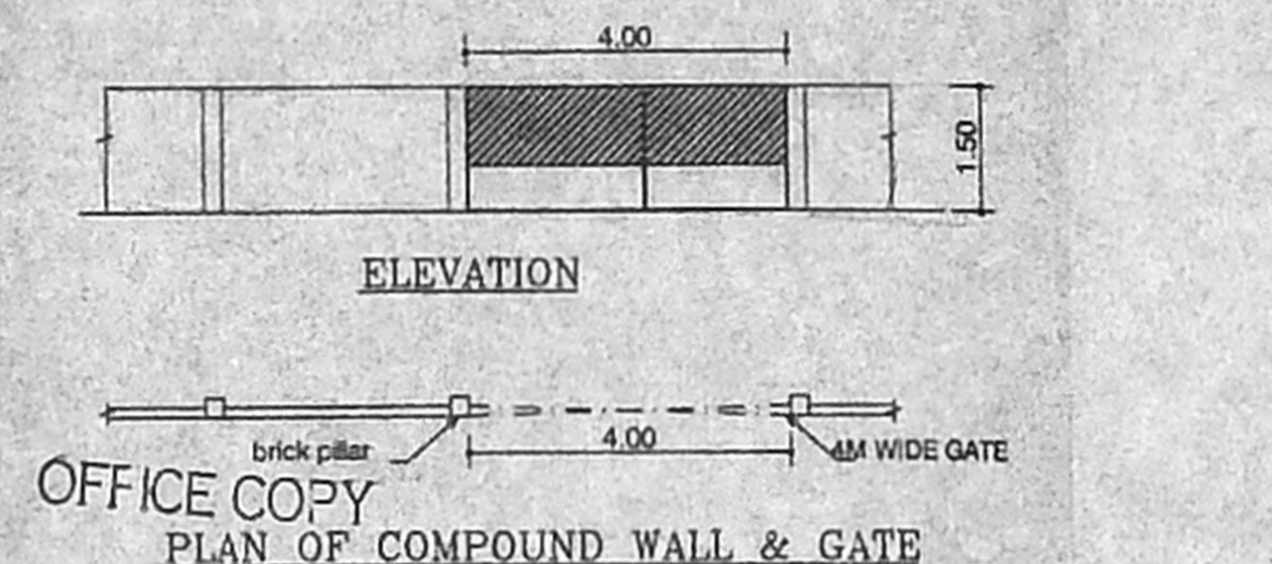
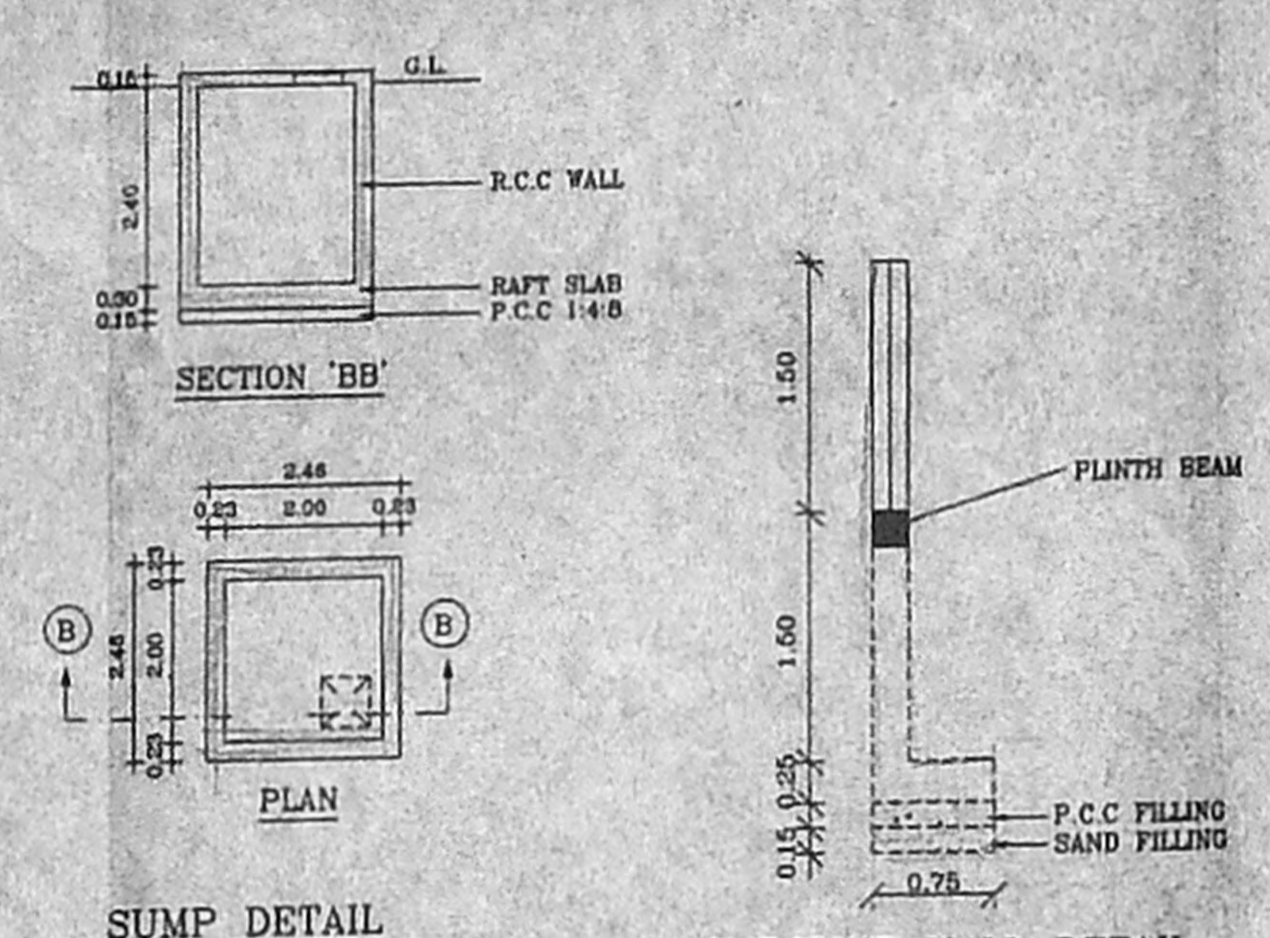
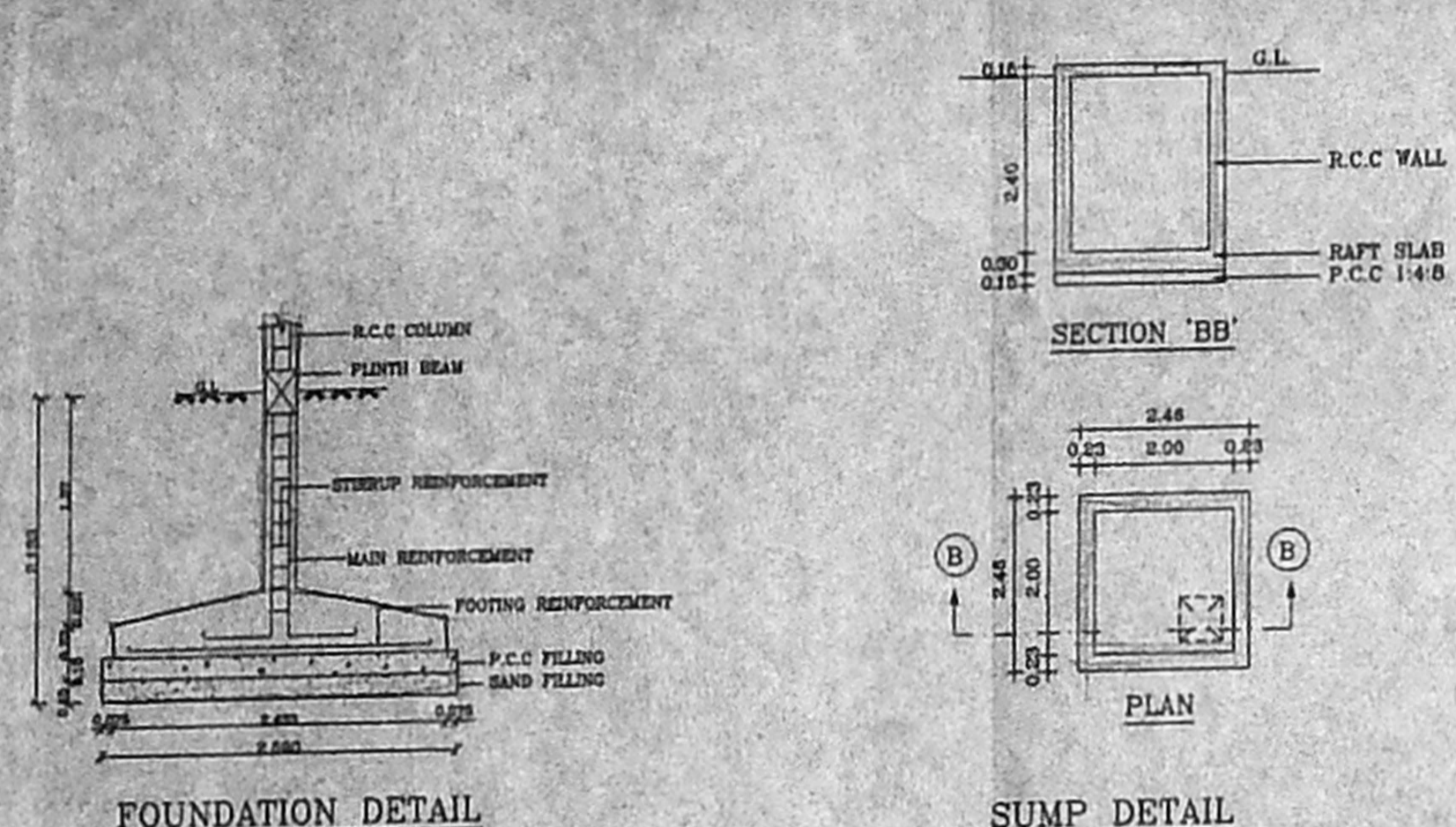
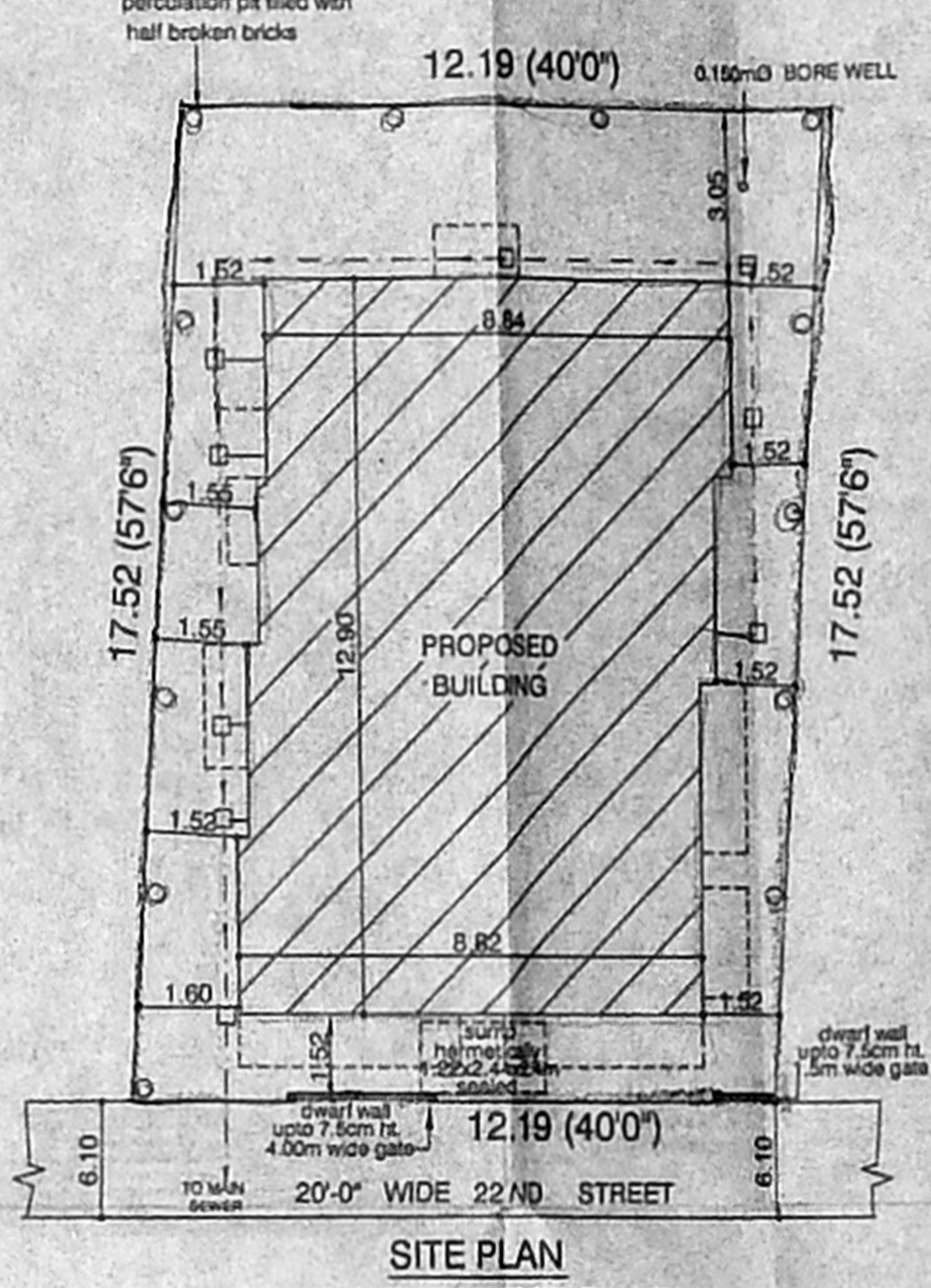
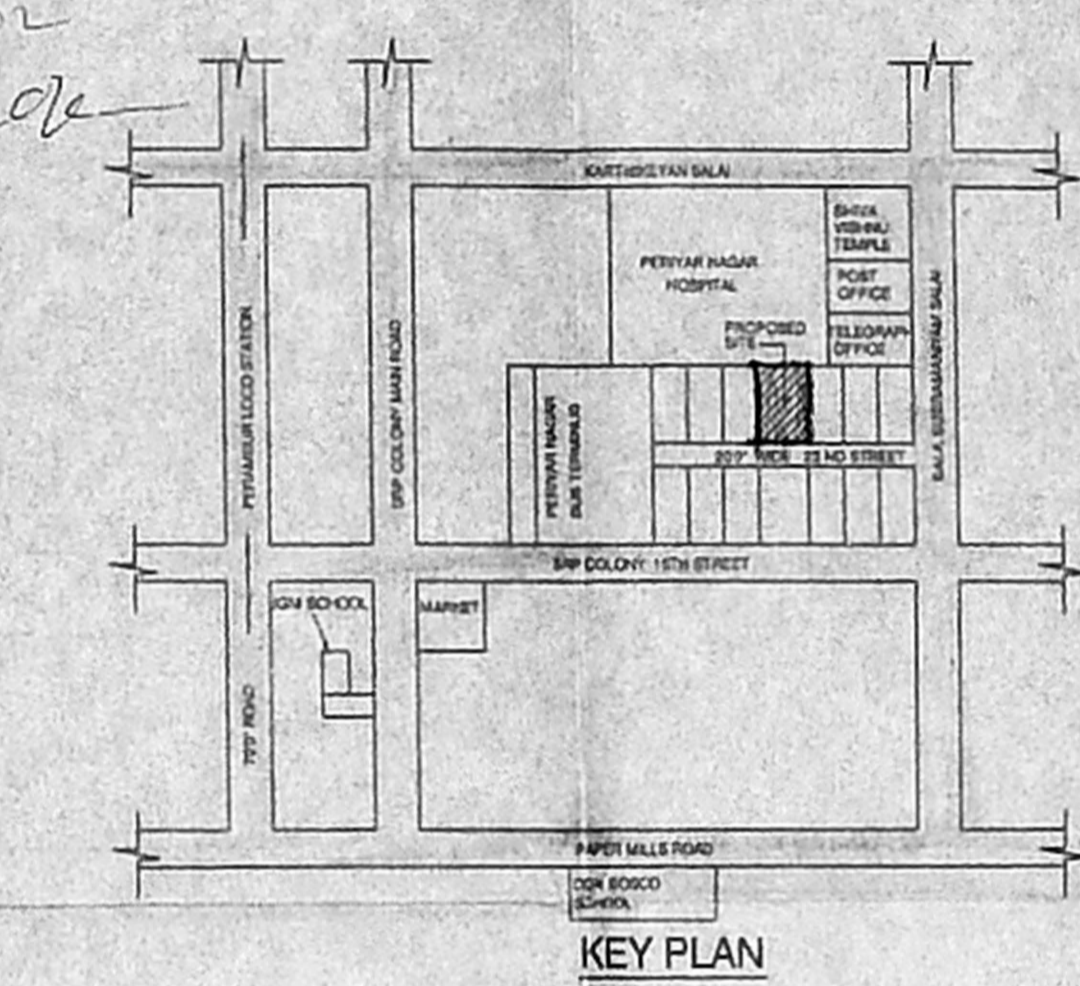
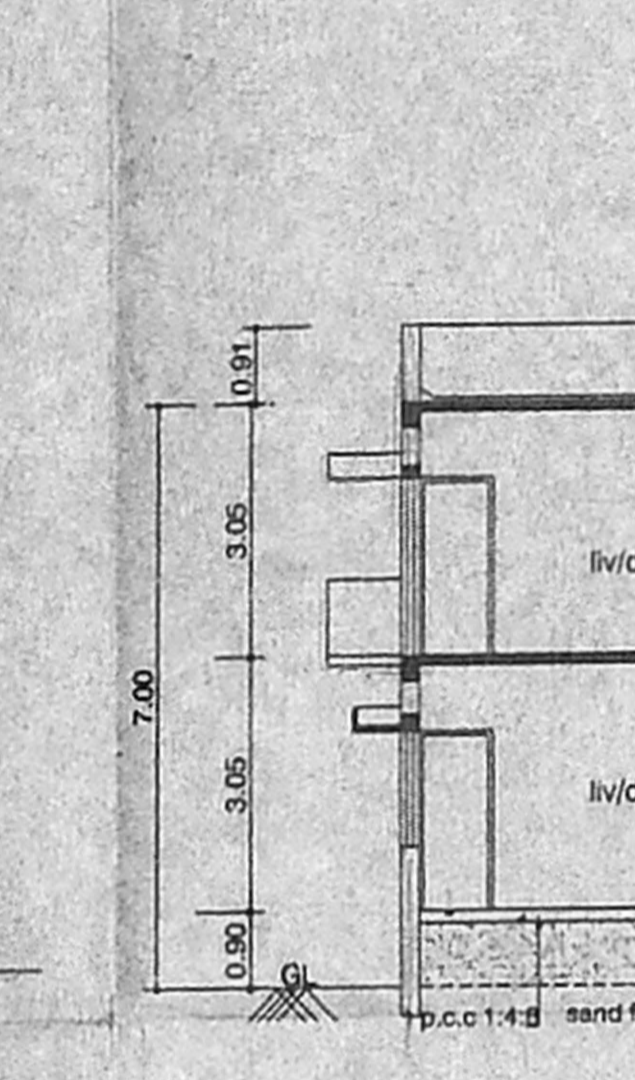
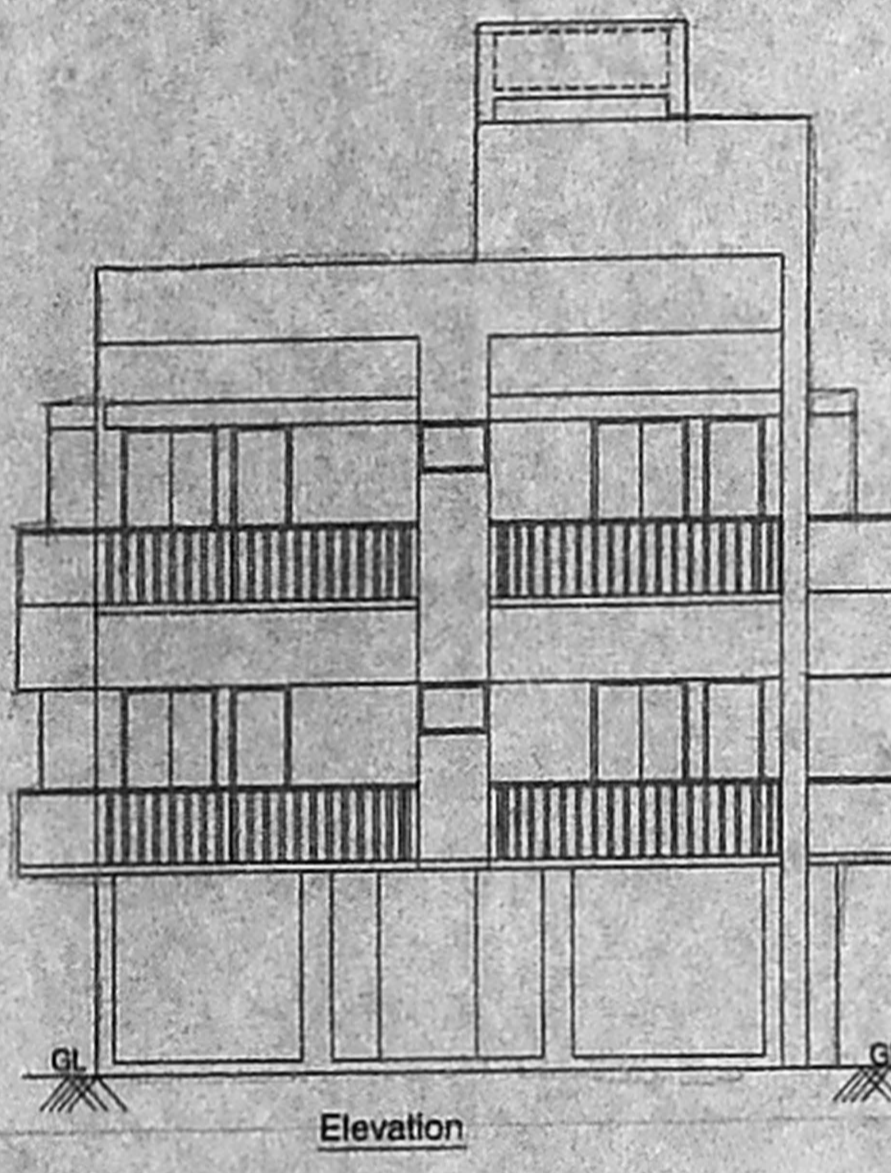

**SCHEDULE OF JOINERY**

TYPE	DESCRIPTION	SIZE
D/W	DOOR CUM WINDOW	1.52x2.10
D/W1	DOOR CUM WINDOW	0.90x2.10
D1	DOOR	0.90x2.10
D2	DOOR	0.75x2.10
W	WINDOW	2.44x1.45
W1	WINDOW	1.80x1.45
W2	WINDOW	1.22x1.45
KW	WINDOW	1.22x0.90
V1	VENTILATOR	0.90x0.60

- SPECIFICATIONS :-**
- R.C.C FOOTING & COLUMN IN CONCRETE 1:2:4
  - SUPER STRUCTURE BRICKWORK SET IN cm 1:5
  - R.C.C 1:2:4 FOR LINTELS, BEAMS & SLABS
  - P.C.C 1:4:8 FOR FLOOR LEVELLING COURSE
  - P.C.C 1:5:10 IN BASEMENT FOR FOUNDATION
  - JOINERY WITH T.W FLUSH DOORS & T.W GLAZED WINDOWS & VENTILATORS
  - 3 COATS OF CEMENT PAINT TO INSIDE & OUT SIDE WALLS
  - 2 COATS OF ENAMEL PAINTS OVER ONE COAT OF PRIMER FOR JOINERY, GRILLEWORK, ETC
  - WEATHERING COURSE OVER ROOF SLAB 3" THICK WITH BRICK JELLY LIME CONCRETE AND ONE LAYER OF PRESSED TILES ON TOP

**AREA STATEMENTS**

	SQ.M	SQ.M
PLOT AREA	2300.00	213.68
STILTS AREA *		53.83
GROUND FLOOR AREA		59.75
FIRST FLOOR AREA		138.50
SECOND FLOOR AREA		84.25
TOTAL AREA		282.16

\* (NOT INCLUDED IN AREA)  
 F.S.I: - 1.32  
 PLOT COVERAGE - 84.82%

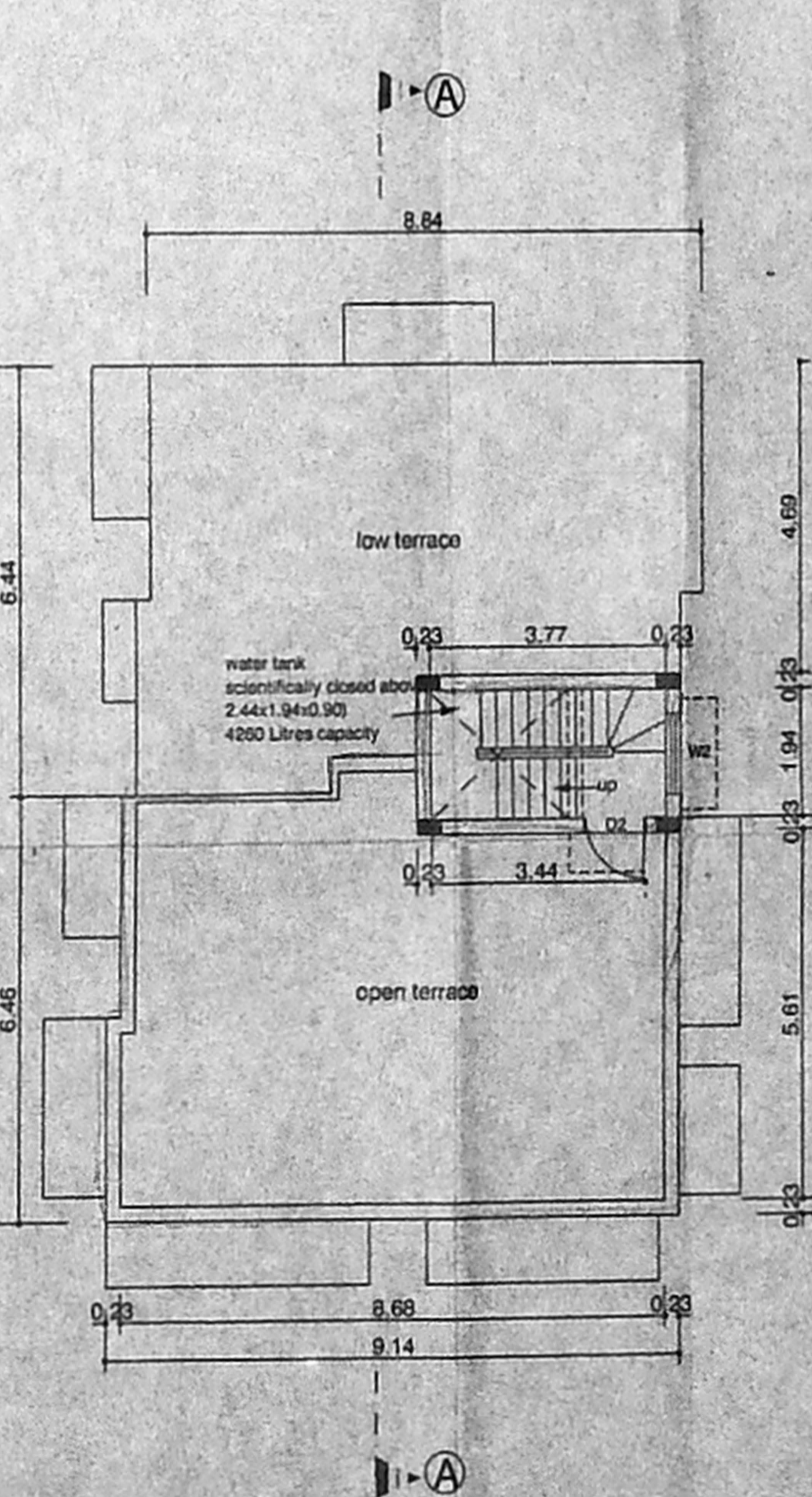
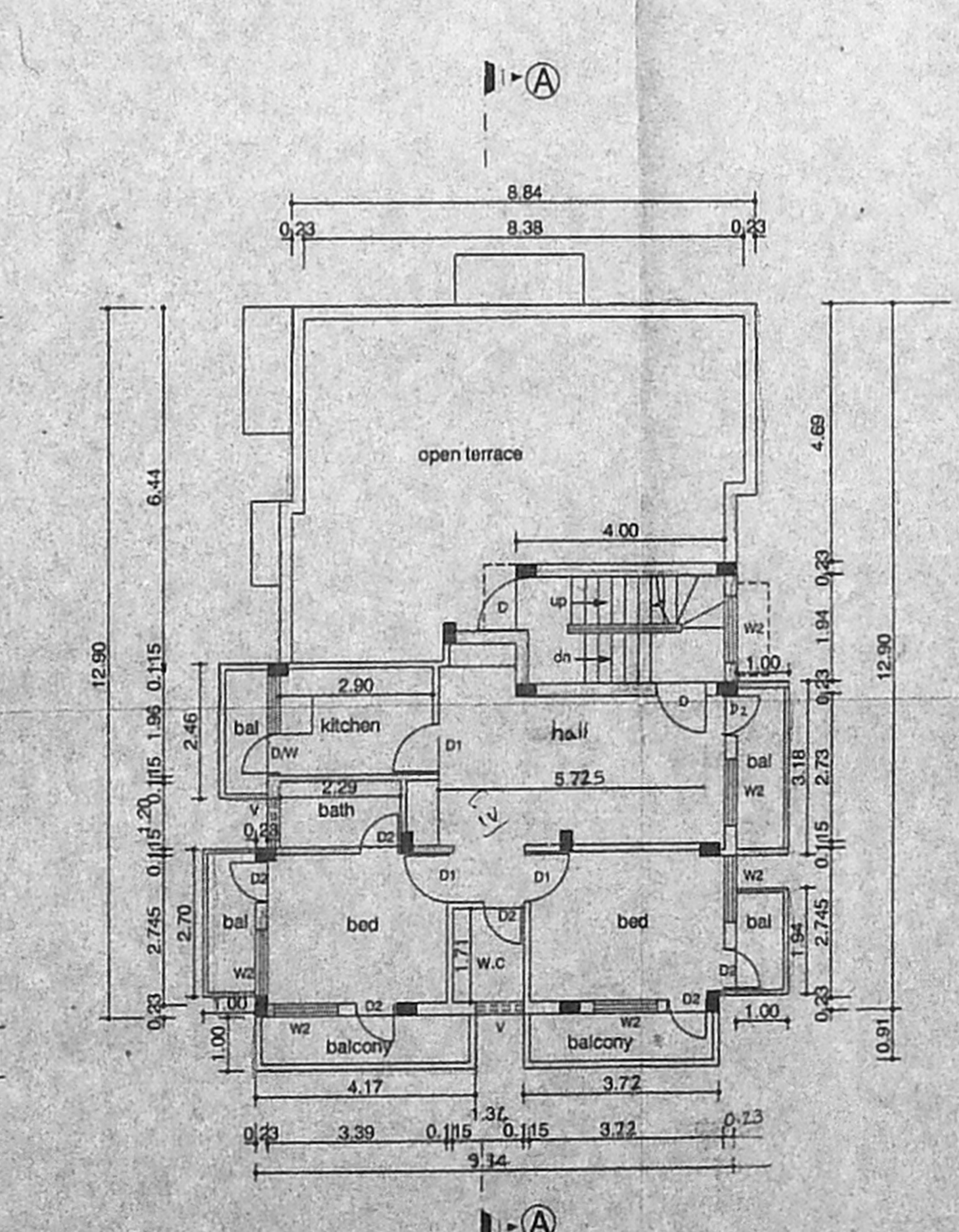
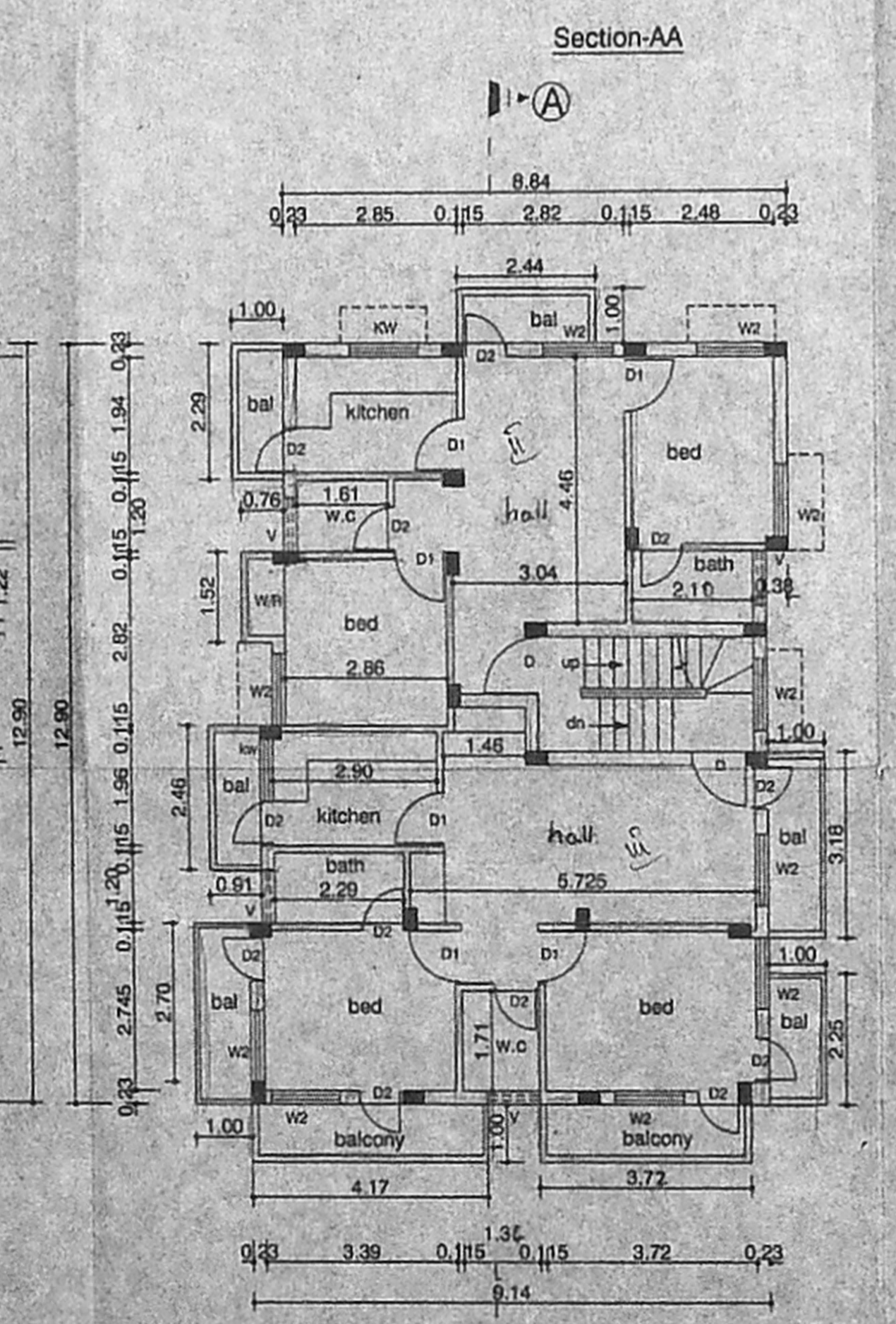
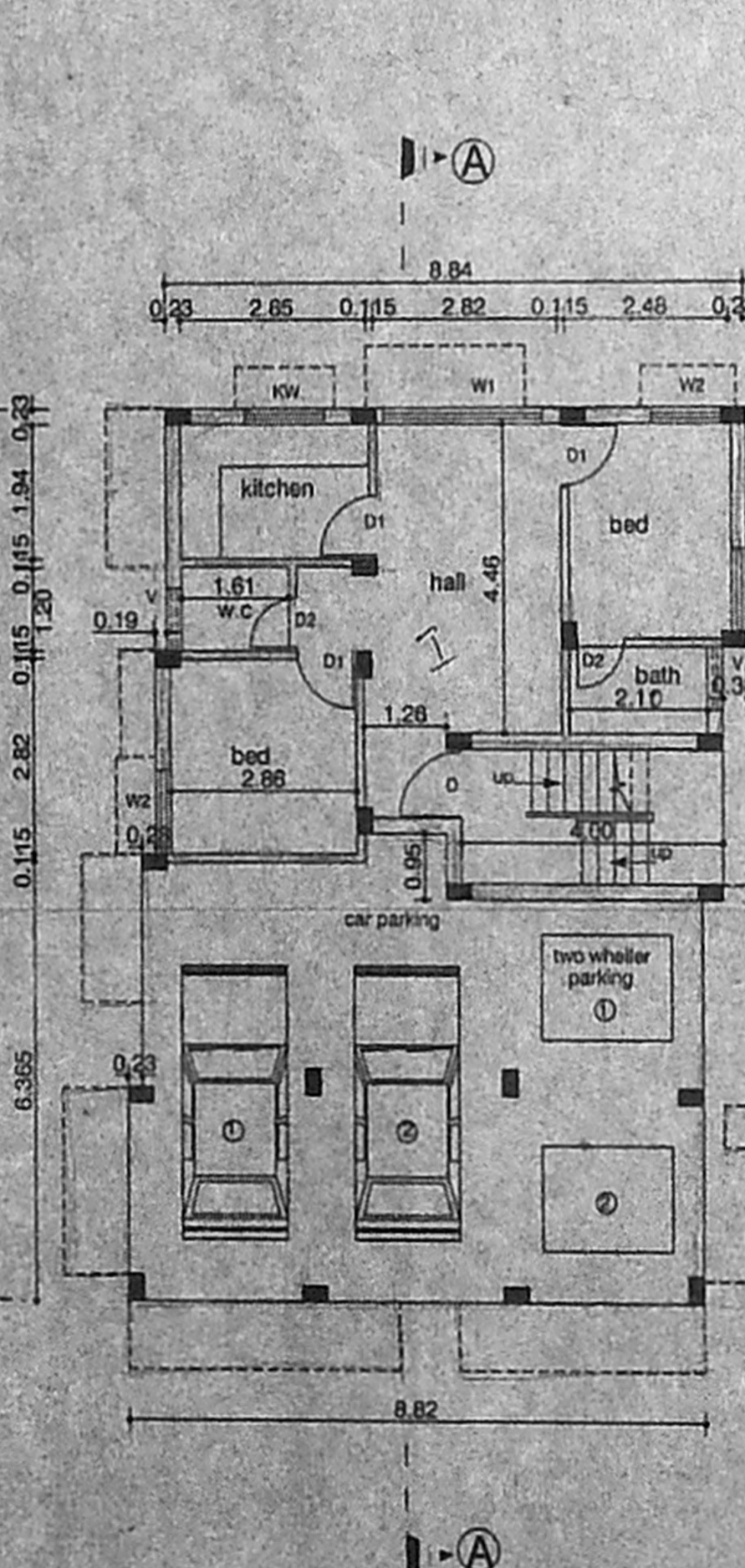

PROPOSED RESIDENTIAL BUILDING AT PLOT No: C-544, 22ND STREET, PERIYAR NAGAR, T.S.NO.20, BLOCK NO:32-C, PERAVALLUR VILLAGE, PERAMBUR, PURASAWALKAM TALUK, CHENNAI DIST. CORPORATION OF CHENNAI. ZONE NO. 4, DIVISION NO.50.

SCALE : 1:100 DATE : 17-09-2002

JOB NO : 839 DRAWN : R.M

**COLOUR INDEX**

PROPOSED ROAD	---
BOUNDARY	---
SEWER LINE	---

For KANIMOZHI CONSTRUCTION  
 OWNER'S SIGNATURE

ARCHITECT  
 R.SATHYANARAYANA, B.Arch, A.I.I.A.  
 LICENSED SURVEYOR  
 R. SATHYANARAYANA, B.Arch, A.I.I.A.  
 R. A. NO: 97,  
 U-12, ANNA NAGAR,  
 MADRAS-600 040